

HYDRAULIC DOOR CLOSER WITH SLIDING ARM 60-80 KG

120 ° Opening

60-80 Kg Pulling Force,

Adjustable Closing Speed

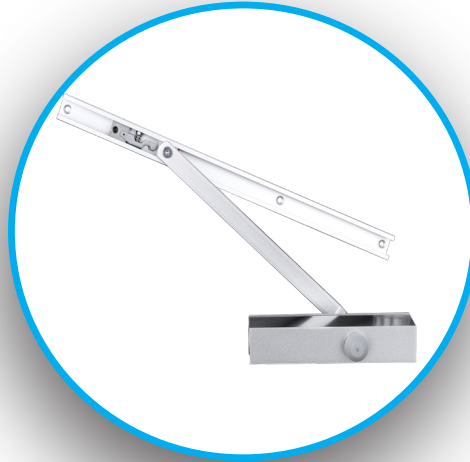

The door closer is a device that closes a door in a controlled manner, generally preventing it from crashing after someone has opened it or opened it automatically. In this way, it minimizes the vulnerability of the door while leaving the space. In addition, since the door and door hardware are not exposed to hard bumps, they are protected and a comfortable opening and closing opportunity is provided. The force used to open the door is stored in a type of spring, and when released, this energy is used to return the door to the closed position. Door closers can also be connected to a building's fire alarm system.

FACTORY

Address: Sincan Organize Sanayi Bölgesi,
Erkunt Cd. No: 20 06930 Sincan / Ankara
Phone: +90 (312) 267 56 87 **Fax:** 0 (312) 267 56 99
satis@makim.com.tr

ANKARA SALES OFFICE

Address: Batı Sitesi Mah. Gersan, 2307 Sk/3.Cad.
No:16 06970 Ergazi / Ankara
Phone: +90 (312) 257 02 52 **Fax:** 0 (312) 257 02 55
pazarlama@makim.com.tr

BRANCH

Address: Perpa Ticaret Merkezi, B Blok
Kat: 7-8 No: 987-989 Şişli İstanbul
Phone: +90 (212) 210 29 41 **Fax:** 0 (212) 210 68 15
sube@makim.com.tr

WAREHOUSE AND TECHNICAL SENDING

Address: Perpa Ticaret Merkezi, B Blok
Kat: 1-2 No:57 Şişli İstanbul
Phone: +90 (212) 210 29 41 **Fax:** 0 (212) 210 68 15
sube@makim.com.tr